

- The Copyright of this drawing belongs to John Elliott Architectural Services and shall not be used or reproduced in any form without express permission. The Moral right of the author is hereby asserted - Copyright © 2021.
- Do not scale from this drawing - Work to figured dimensions only. All dimensions to be checked on site prior to the execution of any work.
- For the avoidance of doubt all dimensions are measured to wall structure and not the finishes unless otherwise stated.
- Where any discrepancy is found to exist within or between drawings and/or documents it should be reported to John Elliott Architectural Services immediately.
- John Elliott Architectural Services shall not be liable for any use of drawings and documents for any purpose other than for which the same were prepared by or on behalf of John Elliott Architectural Services.

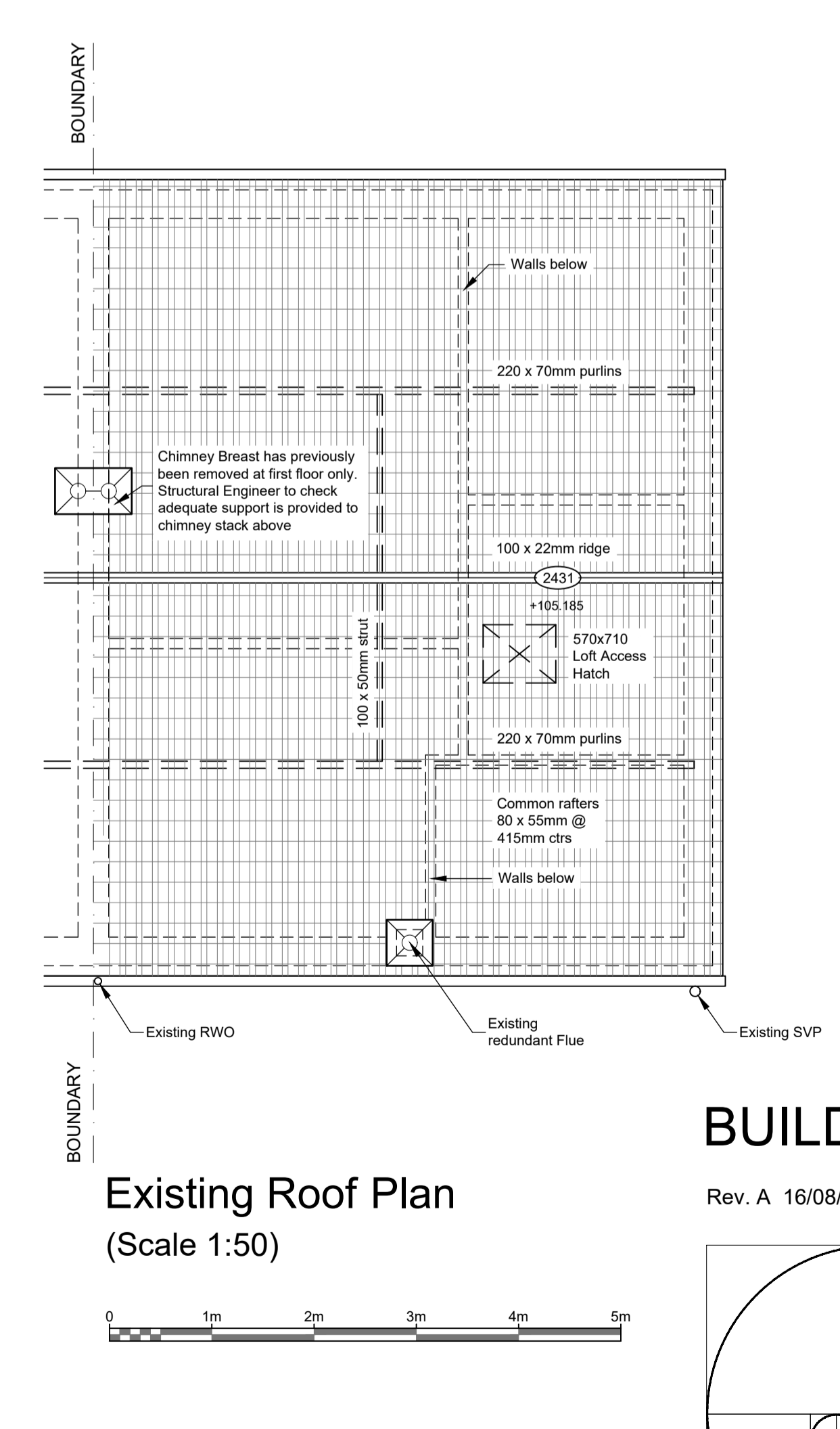
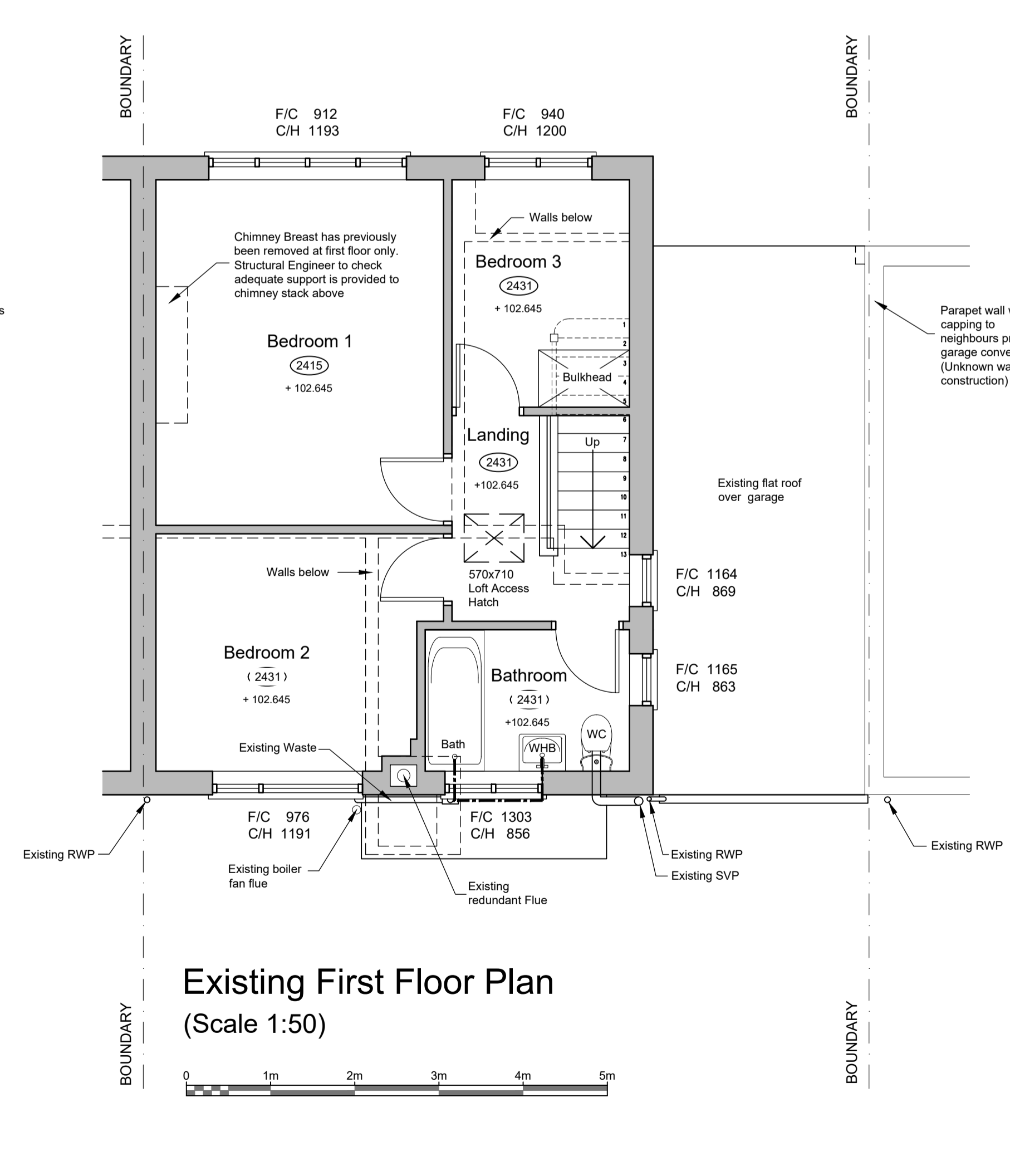
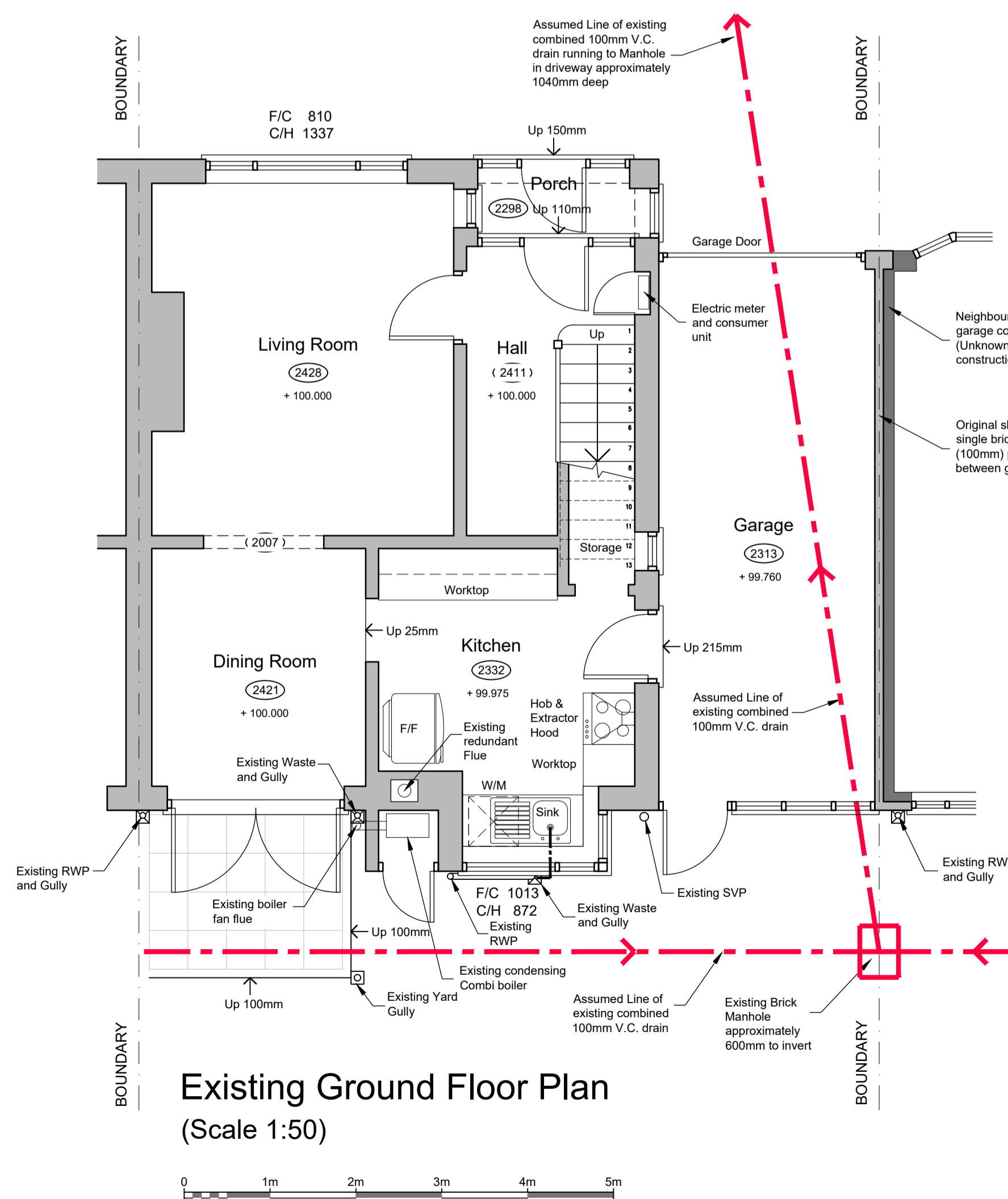
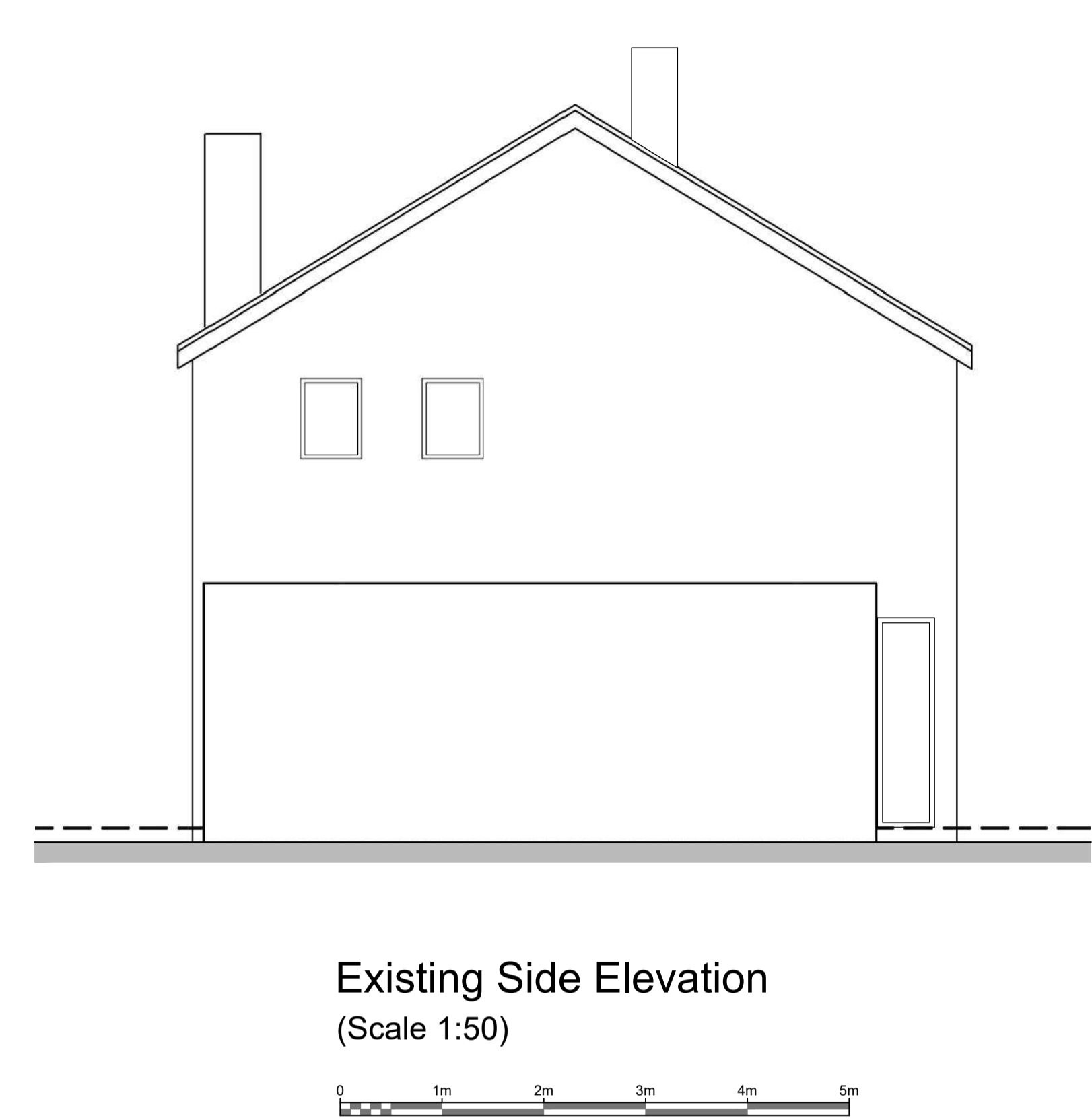
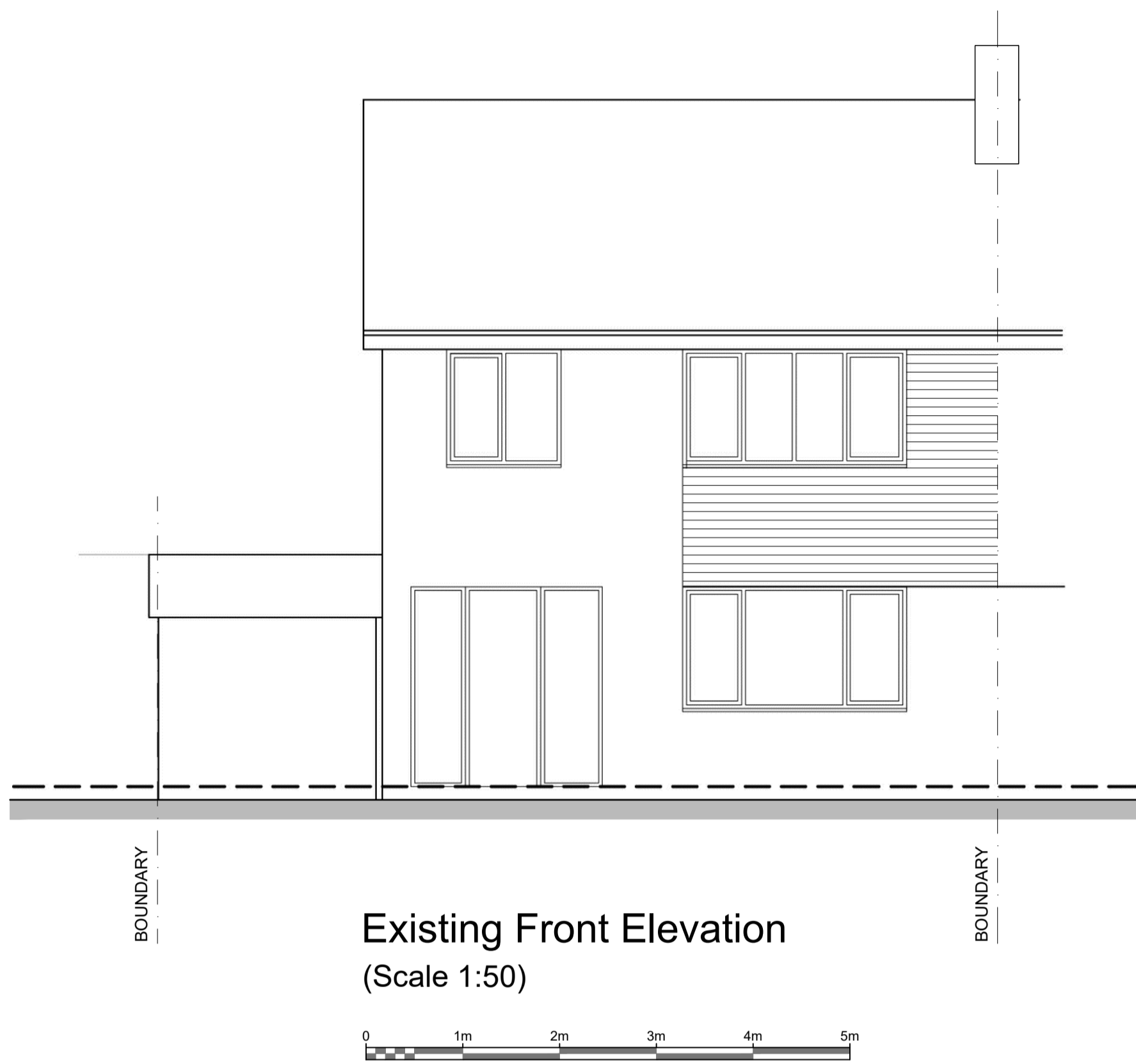

BUILDING CONTROL DRAWING

Rev. A 16/08/2021 Existing plans updated to building survey conducted on 10/08/21

PROJECT:
Droylsden
Manchester

john elliot
architectural services

DRAWING:
Existing Plans and Elevations

148 King Street
Dukinfield
Cheshire
SK16 4TH

SCALE: 1: 50 @A1	DATE: 13.05.21	DRAWING NO: 2104-01	REVISION: A
---------------------	-------------------	------------------------	----------------

Mobile: 07821 938400
johnelliott@architecturalservices.ork.uk

The Copyright of this drawing belongs to John Elliott Architectural Services and shall not be used or reproduced in any form without express permission. The Moral right of the author is hereby asserted - Copyright © 2021.

Do not scale from this drawing - Work to figured dimensions only. All dimensions to be checked on site prior to the execution of any work.

For the avoidance of doubt all dimensions are measured to wall structure and not the finishes unless otherwise stated.

Where any discrepancy is found to exist within or between drawings and/or documents it should be reported to John Elliott Architectural Services immediately.

John Elliott Architectural Services shall not be liable for any use of drawings and documents for any purpose other than for which the same were prepared by or on behalf of John Elliott Architectural Services.

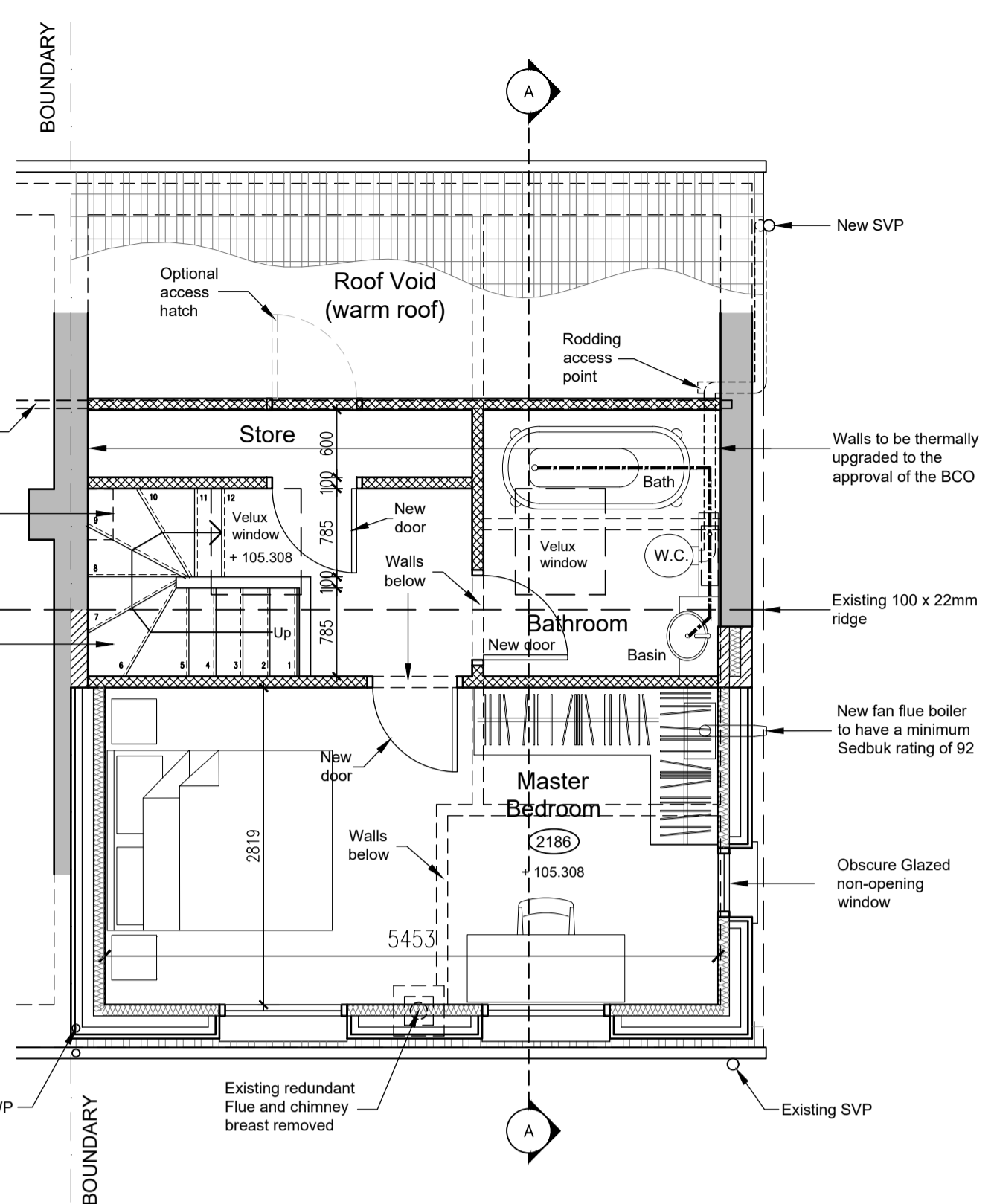

Proposed Second Floor Plan
(Scale 1:50)

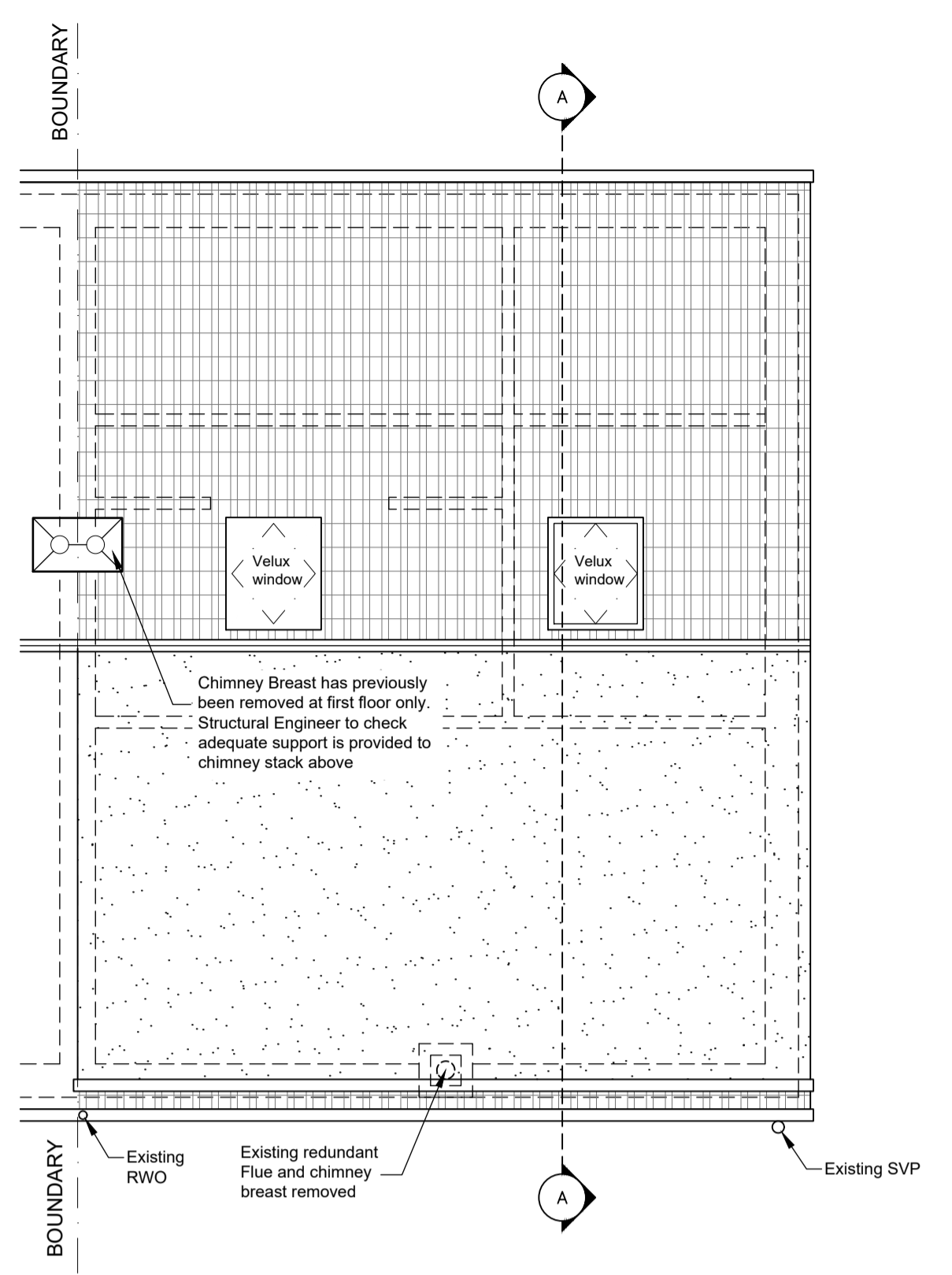

Proposed Roof Plan
(Scale 1:50)



Location Plan Scale 1:1250

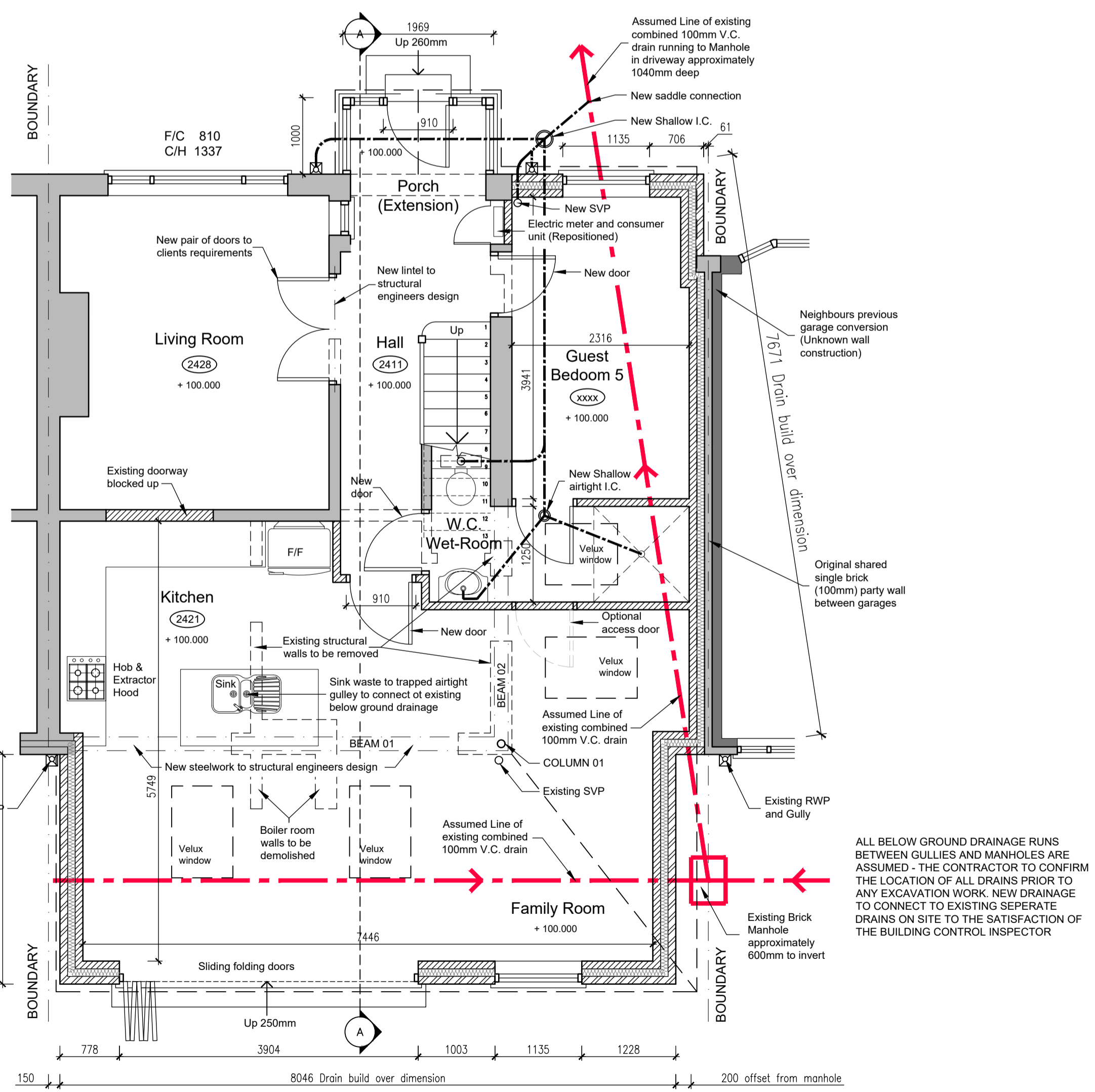

Proposed Ground Floor Plan
(Scale 1:50)

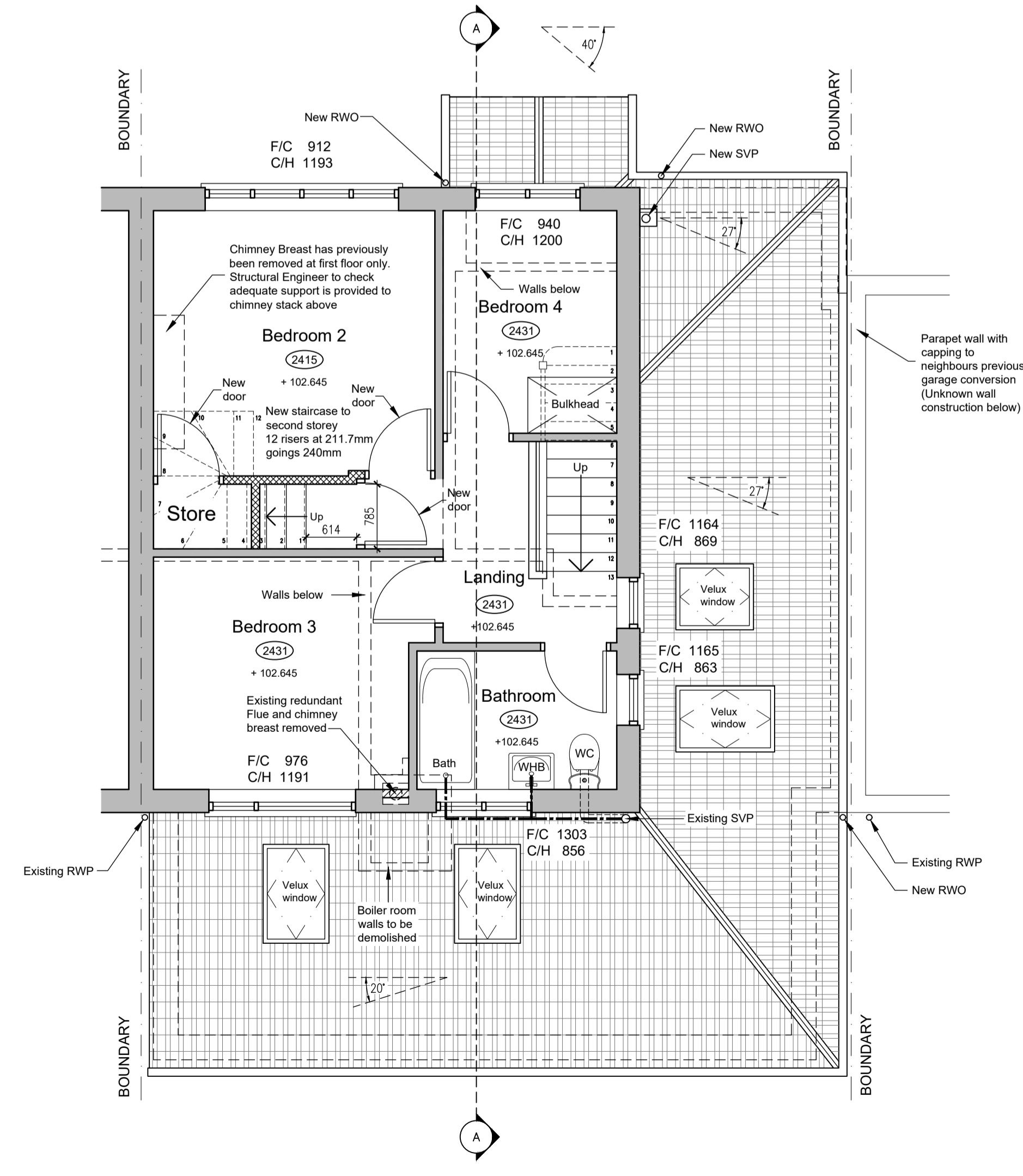

Proposed First Floor Plan
(Scale 1:50)

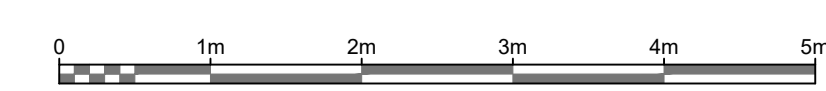

BUILDING CONTROL DRAWING

Rev. A 2021-07-19 Side facing window to loft conversion to be a fixed light and obscure glazed
 Rev. B 16/08/2021 Plans updated to building survey conducted on 10/08/21

PROJECT:
Droylsden
Manchester

DRAWING:
Proposed Plans
and Location Plan

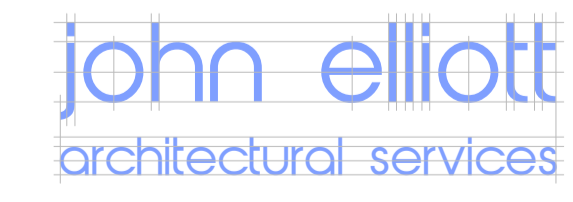

148 King Street
Dukinfield
Cheshire
SK16 4TH

SCALE: 1: 50 @A1	DATE: 13.05.21	DRAWING NO: 2104-02	REVISION: B	Mobile: 07821 938400 johnelliott@architecturalservices.ork.uk
---------------------	-------------------	------------------------	----------------	--

■ The Copyright of this drawing belongs to John Elliott Architectural Services and shall not be used or reproduced in any form without express permission. The Moral right of the author is hereby asserted - Copyright © 2021.
 ■ Do not scale from this drawing - Work to figured dimensions only. All dimensions to be checked on site prior to the execution of any work.
 ■ For the avoidance of doubt all dimensions are measured to wall structure and not the finishes unless otherwise stated.
 ■ Where any discrepancy is found to exist within or between drawings and/or documents it should be reported to John Elliott Architectural Services immediately.
 ■ John Elliott Architectural Services shall not be liable for any use of drawings and documents for any purpose other than for which the same were prepared by or on behalf of John Elliott Architectural Services.

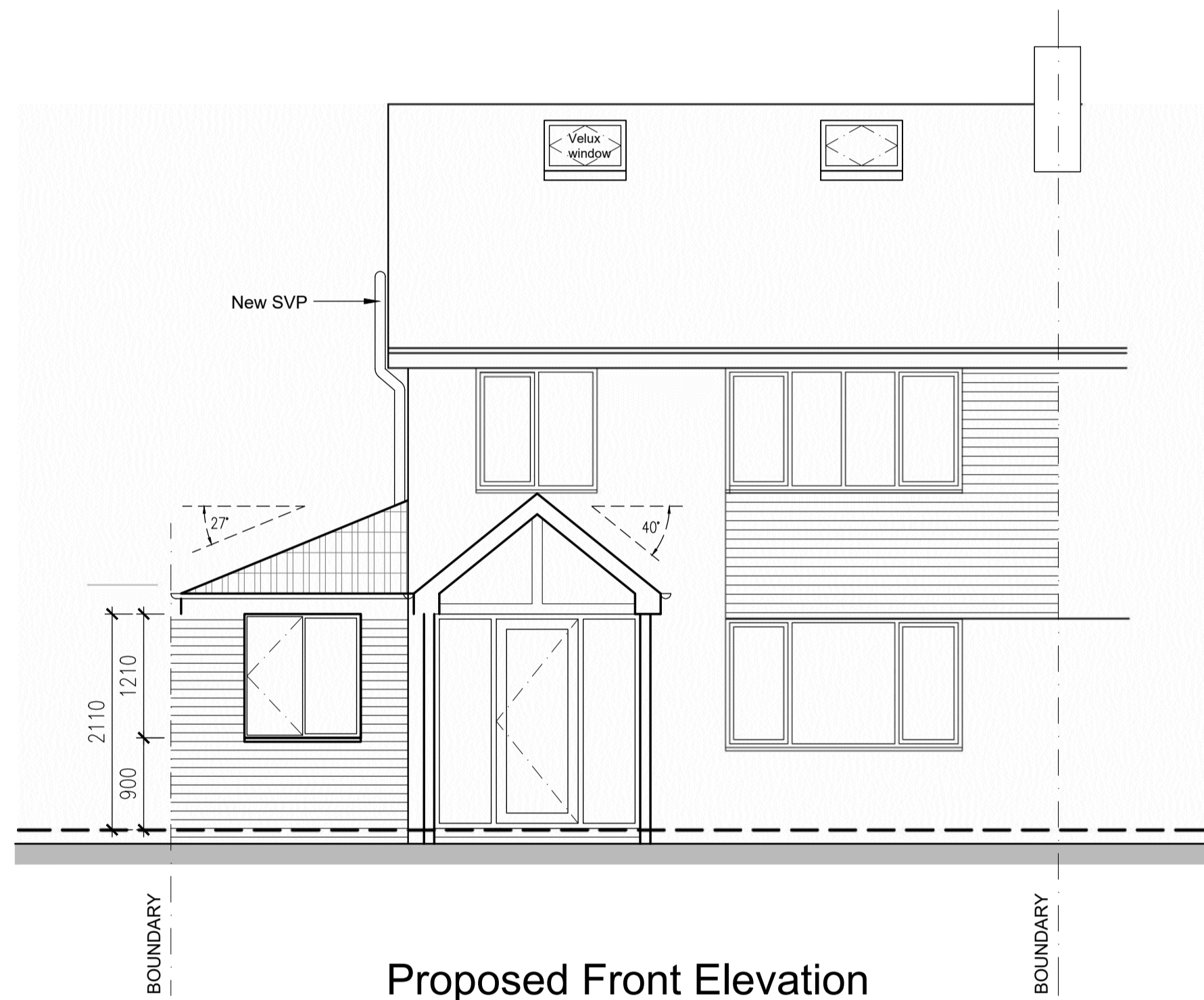

Proposed Front Elevation
(Scale 1:50)



Proposed Rear Elevation
(Scale 1:50)

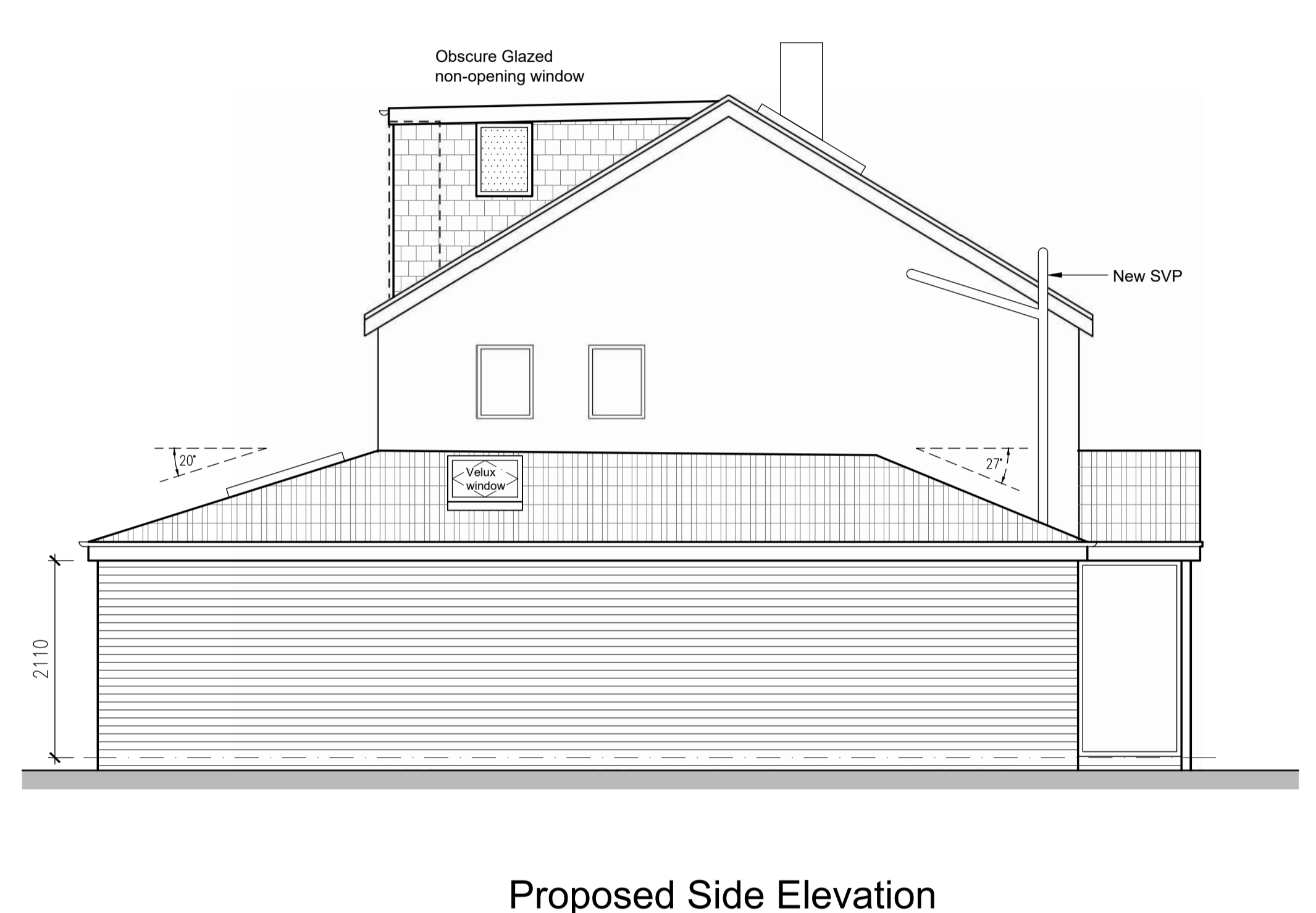

Proposed Side Elevation
(Scale 1:50)



BUILDING CONTROL DRAWING

Rev. A 2021-07-19 Side facing window to loft conversion to be a fixed light and obscure glazed
 Rev. B 16/08/2021 Plans updated to building survey conducted on 10/08/21

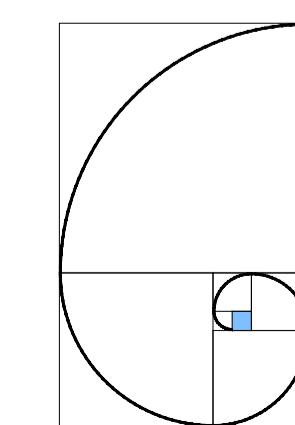

PROJECT:
 Droylsden
 Manchester

DRAWING:
 Proposed Elevations

john elliott
 architectural services

148 King Street
 Dukinfield
 Cheshire
 SK16 4TH

SCALE:	DATE:	DRAWING NO:	REVISION:
1: 50 @A1	13.05.21	2104-03	B

Mobile: 07821 938400
 johnelliott@architecturalservices.ork.uk

- The Copyright of this drawing belongs to John Elliott Architectural Services and shall not be used or reproduced in any form without express permission. The Moral right of the author is hereby asserted - Copyright © 2021.
- Do not scale from this drawing - Work to figured dimensions only. All dimensions to be checked on site prior to the execution of any work.
- For the avoidance of doubt all dimensions are measured to wall structure and not the finishes unless otherwise stated.
- Where any discrepancy is found to exist within or between drawings and/or documents it should be reported to John Elliott Architectural Services immediately.
- John Elliott Architectural Services shall not be liable for any use of drawings and documents for any purpose other than for which the same were prepared by or on behalf of John Elliott Architectural Services.

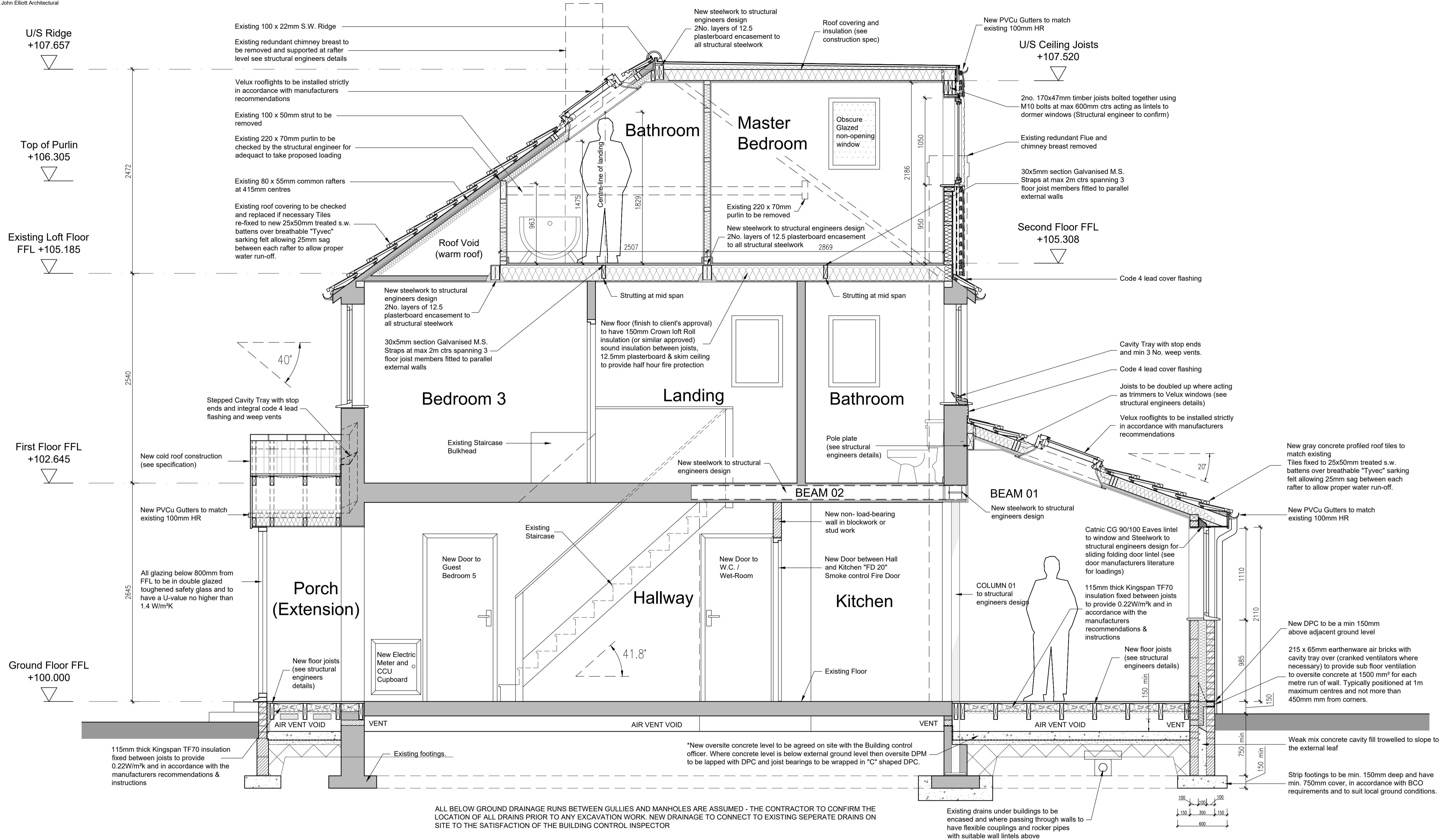

Proposed Section A-A
(Scale 1:25)

BUILDING CONTROL DRAWING

Rev.

PROJECT:
Droylsden
Manchester

DRAWING:
Proposed Section A-A

SCALE:
1: 25 @A1

DATE:
13.05.21

DRAWING NO:
2104-04

REVISION:

john elliott
architectural services

148 King Street
Dukinfield
Cheshire
SK16 4TH

Mobile: 07821 938400
johnelliott@architecturalservices.ork.uk